



*Integrated Call & Sales Management - Break Bulk Ocean & Air documentation, Warehousing, Export Purchasing & Purchase Order Tracking, Job Costing, Inventory Management \ Control, - Air Consolidation, Ocean Consolidation, Domestic Air Freight, Inbound De Consolidation, Electronic SED Reporting, AES 'Automated Exporting System', Internet Enabled Application Modules', Integrated Accounting, Payroll System.*

*W / support for Imports & ABI by Micro Software Services, Inc., Miami, FL. Billing.*

**1988 - 2001**

**Proudly celebrating our 13<sup>th</sup>  
year of Service & Support to  
the Freight Forwarding,  
Steamship / Agency And  
Exporting Community.**

## OASIS 'Ocean Air Shipping Information System'

*White Paper  
by Erwin Melzer  
President & CEO  
Melco Group Intl., Inc.*

### **Concept (in 5 minutes or less...)**

**OASIS** an acronym for 'Ocean Air Shipping Information System' is a software system that manages the day-to-day tasks associated with a busy Freight Forwarding or Export Management company. The entire system operates either from Windows 95 and \ or NT OS. It operates on IBM or fully compatible personal computers. The base system encompasses and fully integrates the following operational tasks.

### **Call & Sales Management**

This module profiles all parties to any given export transaction i.e.: Shipper, Consignee, Carrier, Notify Party and so on.) It captures in addition to address & contact information, phone, e-mail, credit limit and other pertinent information that is automatically utilized and passed on to other OASIS modules, such as Export Documentation and Reporting modules.

It will also pass pertinent information to optional modules such as *AES, Warehousing, Air & Ocean Consolidation, Domestic Air Freight, Inbound De Consolidation, Internet Tracking and Accounting modules*, which may be purchased and added at any time.

- At minimum, it manages & controls all the parties in documentation fields, which are accessible through look-up tables.
- Optimally, the Sales Call module allows for the profiling of detailed call entry with user defined Status, Type Of Call, Sales ID, entry and follow up dates, which can be extracted or recalled by multiple sort orders through a variety of on screen and printed reports.

### **RFQ & Booking Management**

Detailed 'Request For Quotation' and Booking entry screens allow for the entry, recall and reporting of shipment transactions. These act as Transaction Profiles, which can be activated through a rich and intuitive user interface. For example the user defines a transaction as:

- Air, Ocean, Domestic Air Freight
- If it is quoted, booked or cancelled
- Who are the parties to the transaction: Client, Shipper, Consignee, Carrier etc., if known
- Break bulk, if containerized what equipment type, Seal Numbers and so on
- Pieces, commodity description, weights, cube

and other shipment information. Once a quote is activated or a shipment booked, the system passes all previously entered information into its documentation modules. If number of pieces, weight, cube and so on are modified, OASIS automatically recalculates and re displays the information eradicating clerical mistakes.

**O.A.S.I.S. w V5.0** 'For Windows™'  
 'Ocean Air Shipping Information System'  
 & Modules

Commence, Profile or retrieve Transactions as Quotes, Bookings & more... AVAILABLE MODULES, which can be added anytime as your company grows, include:

- Warehousing
- AES
- Purchasing & PO Tracking
- Internet Tracking
- Ocean NVOCC
- Air Consolidation
- Domestic Air Freight
- Inbound De Consolidation
- Integrated Accounting w/ payroll

Built in 'state-of-the-art' Security at screen level & user groups. Video & Audio Tutorials with 'Electronic' Reference Manuals available from Help!

Integrated 'Call & Sales Management' module doubles up as the main contact selector in documentation modules

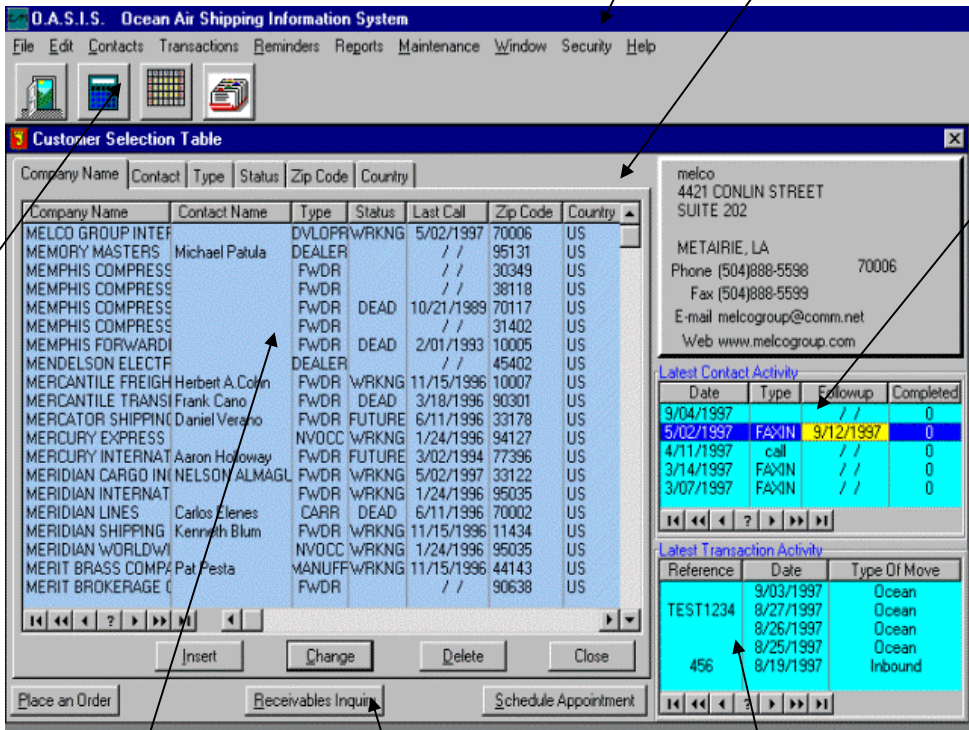
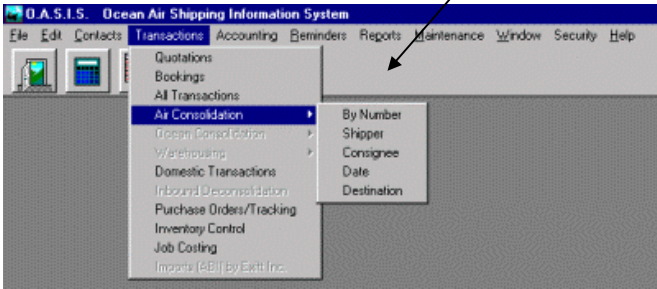

Built in desk top Appointment Scheduling & electronic calculator...

Automatically 'Track' calls by Shippers, Carriers and other contacts with colorized alerts based on time sensitive targets

Retrieve any system 'Contact Record' by Company Name, Contact, Type Of Company, Status, Zip Code, Country...

Mouse 'Point & Click' and GUI 'Graphical User' Interface' simplify system, options and screen navigation...

Latest Shipment & Documentation activity is just one 'mouse click' away...

## Transaction Processing

Multiple sort and access options allow system users to retrieve any previously entered information in an efficient manner. These include but are not limited to client name, booking number, file reference number, carrier name, etc.

Over 22,000 schedules such as Schedule B. Number file (Harmonized Code); Air Freight; Country Codes;

Destination ports; K origin codes; IATA 3 digit World Airports; Currency, SCAC codes are fully integrated into OASIS, making obsolete the need to periodically purchase these reference libraries.

## Documentation Module

OASIS has one of the most advanced documentation engines in the industry. OASIS

generates most of it's own documentation as Laser Forms, eradicating the need and expense of purchasing a multitude of exporting forms. Many forms incorporate your company's logo when appropriate as well as the attractive design with line drawing and shading of the appropriate form body.

All that is required is a Laser or Ink Jet printer such as HP IV, V of inkjet printer such as HP1000c, HP1200 or hundreds of other affordable models from manufacturers such as Epson, Okidata & Brother.

The only forms that may need to be purchased are the AWB (OASIS is formatted specifically to Apperson Business Forms 11" & 12" double six part AWB form) and \ or a Master Bill Of Lading if you wish to utilize a dot matrix format and you require this form to be on continuous, multiple part, pin fed type paper. OASIS however provides several attractively designed laser NVO OBL.

Otherwise, OASIS produces all forms, which include (*but not limited to*) the following:

Dangerous Goods	Billing	Packing Lists	Commercial Invoices	Domestic AWB	Transmittal Letters	Certificates of Origin	
S.E.D.s	Bills of Lading	Air Waybills	Sight Drafts	Delivery Orders/Dock Receipts	NAFTA	Caricom Invoices	Alternate BLs

and the following ancillary forms:

Print B/L	Print Dock Receipt	Print Confirmed On Board	Print Cargo Receipt
House B/L	Print B/L Instructions	Print Pre Shipping Advice	Intercargo Insurance.

An advanced capability of the OASIS system is its **Multiple Document Processing** capability. This is available for any OASIS produced document and in essence allows you to split a shipment transaction into multiple mini transactions i.e.: Shipper Export Declaration, Bill Of Lading or Dock Receipt.

The **Model Shipment** function also allows operators to quickly an efficiently copy previously entered transactions, thereby eradicating repetitive shipment entry processing.

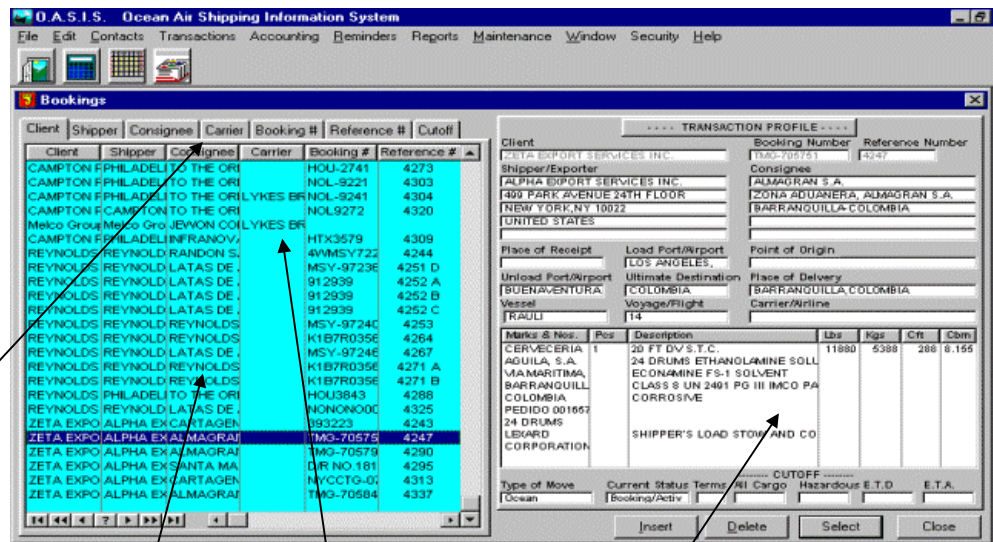

Multiple retrieval & search options such as by Client Name, Booking Number, Reference Number & Carrier are just one click away...

'Highlighted' records enable operators to quickly preview the contents of a particular transaction...

Selecting a highlighted record displays the details pertaining to the particular transaction...

Lookup windows & tables are contained for all parties to transactions as well as over 22,000 schedules with automatic error detection of code numbers...

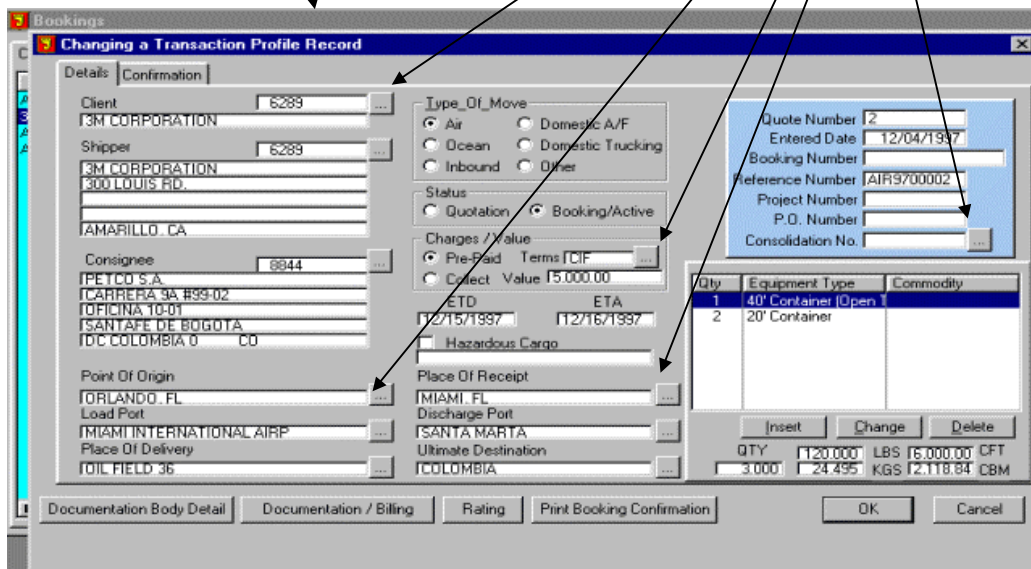

## Report Module

OASIS harnesses the power of its profiling and documentation modules and parlays on this strength with a rich user interface and multiple, user selectable profiling and sort criteria. All OASIS generated documentation and reports are displayed as previews prior to being able to *be routed to fax boards, printers or MAPI compatible e-mail systems*. Additionally, OASIS allows you to *export* any report as .CSV or 'Comma Delimited' format files which are suitable for viewing in spreadsheet systems such as Lotus123 or Excel. These may also be e-mailed to clients or agents, if required.

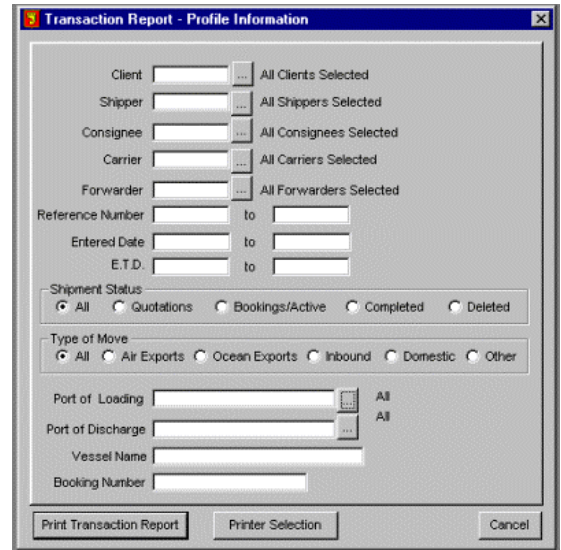

## Maintenance Module

User defined *Automated Number Sequences; Invoice Charge Codes; Specific Document Printer routing; Destination Control Statements; Company & Specific Customer Consolidation Tariff's* and many system control sequences are maintained through the options available in this module.

## Security

The advanced 'Security' options available through the OASIS system are second to none! Access restriction or limits may be imposed on specific individuals, groups of workers; indeed to specific screens and or modules throughout the OASIS environment.

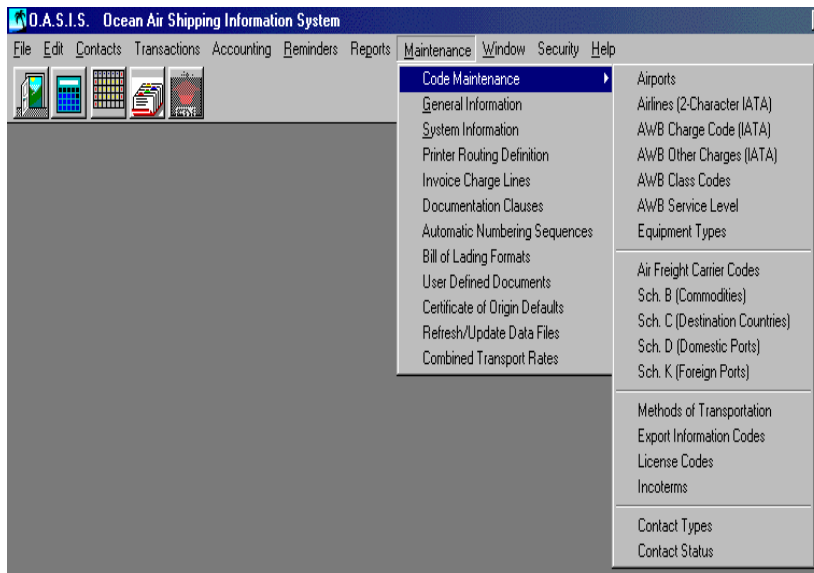

## Help & Tutorials

Melco Group Intl., Inc. is one of the very few companies that dares, indeed 'has' and publishes its entire reference guides on the Internet. The entire reference manual is available from the 'Help' drop down menu as well as seven multi media tutorial lessons that cover the basic system usage from A to Z. Over 60 minutes of comprehensive lessons are contained in the **OASIS** 'Ocean Air Shipping Information System.'

## Additional Modules

A comprehensive and full range of affordable, integrated, state-of-the-art modules, which may be added at any

time (*subject to purchase*), are available with the **OASIS** 'Ocean Air Shipping Information System'. These include but are not limited to:

- Warehousing
- **AES** 'Automated Export System' through the Internet Batch processing method
- **POTrakker** 'Export Purchasing & P.O. Order Entry & Tracking'
- *Purchasing System \* with optional*
- *Inventory Management \**
- *Job Costing \**
- **NVOCC** 'Ocean Consolidation'
- **AFC** 'Air Freight Consolidation'
- **DOMair** 'Domestic Air Freight'

- Inbound De Consolidation
- Caricom \*
- CF7512 \*
- CF7513 \*
- **AccountEx** 'Integrated Accounting w/ GL, Automated Payable Processing, A/R Module, Reporting & Maintenance' modules.
- Payroll processing including California module \*
- **OASISlink** 'Internet Enabled System' & Internet real-time-data tracking
- Full production & hosting of your Corporate Web Site (*available to clients only*)

**\* = under beta testing \ not released**

*\* = Included with basic OASIS system @ no charge!*

### When you consider...

- The combination of an affordable, state-of-the-art transportation software system with its logical and coherent results oriented design...
- Ongoing research & development with timely deployment of 'Quality Control Releases' available 24 hours \ 365 days per year through our corporate web site and direct modem \ e-mail updates to customer sites...
- *Fast, friendly, reliable, capable* technical and customer support...

makes **OASIS**, the '*Ocean Air Shipping Information System*', a logical system software choice **and Melco Group International, Inc.**, *a worthy and trusted partner!*

### So, what is included with OASIS?

**OASIS** an acronym for the "*Ocean Air Shipping Information System*" is the base module and the heart of the freight forwarding \ transportation software system. It is available as a single user or multi-user system in increments of 5, 10, 25 or more users. It is completely integrated; has 'Look Up' tables throughout which speed information retrieval; error checking of Port Codes & Dates and more...

#### **It includes:**

- ⇒ **SalesPro** - a '*Call Management & Sales*' module which allows you to organize all system contacts. You may customize various {Types} of companies such as Shippers, Carriers, Consignees... {Status} such as Active, Quoted, Pending...; set Follow Up Dates and so on. You may enter & edit detailed notes, which can be assigned to Sales Personnel or employees and can be retrieved based on many different criteria such as by 'Follow Up Date' or type of 'Call'. *You don't need to buy 'GoldMine', ACT or other non-integrated call management systems...*
- ⇒ **The Production of Ocean & Air freight documentation** - No need to purchase an air or ocean system... **OASIS combines both!**
- ⇒ **Request For Quotation** - Quickly provide quotes and then follow up on them to turn them into sales...
- ⇒ **Booking Front End** - Organize your shipments by Carrier, ETD, Cargo Cut Off Date, ETA, POL, POD and more...
- ⇒ **Transaction Profile** - Categorize your shipments once. Produce 80% of your documents from this "system organizer"...
- ⇒ **over 22,000 Schedules** A, B, C, D, K, 3 digit IATA World Airports, Carrier Codes, Currency, SCAC Codes etc.,
- ⇒ **LaserPro** - System Laser generated documents. Over 18 different documents such as Dock receipts, IMO Dangerous Goods Declarations, Invoice, Delivery Orders, Sight Drafts, Document Transmittal and more.<sup>1</sup>
- ⇒ **CF7512** - For 'In-Transit' cargo...

---

<sup>1</sup> See Document Samples.

- ⇒ **CF7513** - For In bond Cargo...
- ⇒ **CariCom** - For the production of 'Caribbean Common Market' shipments...
- ⇒ **REPORTING MODULE** - Log Reports, Traffic Status, Air Sales Reports, Salesmen Commission Report, AERP Submission Report, Ocean Detail Report, Call Management Reports, Warehousing Reports<sup>2</sup>... all reports include the ability to export the desired data to ASCII \ CSV 'comma delimited Format', faxing from your computer, routed to multiple printers with 'Auto Preview' (see it before you print it)....
- ⇒ **System Maintenance** - This part of the system contains various system interactive **OASIS** databases such as Schedule B. Number files and is where the system Company addresses for the Laser documentation, various system reference numbering sequences, location codes, printer routing, consolidation rate schedules<sup>3</sup> and more are maintained...
- ⇒ **Security Module** - Allows you to restrict users from viewing all or part of certain screens and from accessing certain controls on the screen. Allows you to define your own 'User Levels' & 'Work Groups'...
- ⇒ **Help System** - The entire 'Reference Manual' is accessible from this drop down menu. Includes 'Interactive Audio Visual' movies which serve as a system tutorials...

As your company grows or special services are required, **OASIS** provides a smooth and cost efficient growth path. The following modules<sup>4</sup> may be purchased and added at any time.

## Additional OASIS Modules

**OASIS** is modularized. This means that system modules may be added at any time, preserving the original investment. Also data entered into a particular module i.e.: flows to other modules i.e.: **OASIS** transactions to process & complete shipment documentation or Consolidation modules. The following is a short description of what each module provides.

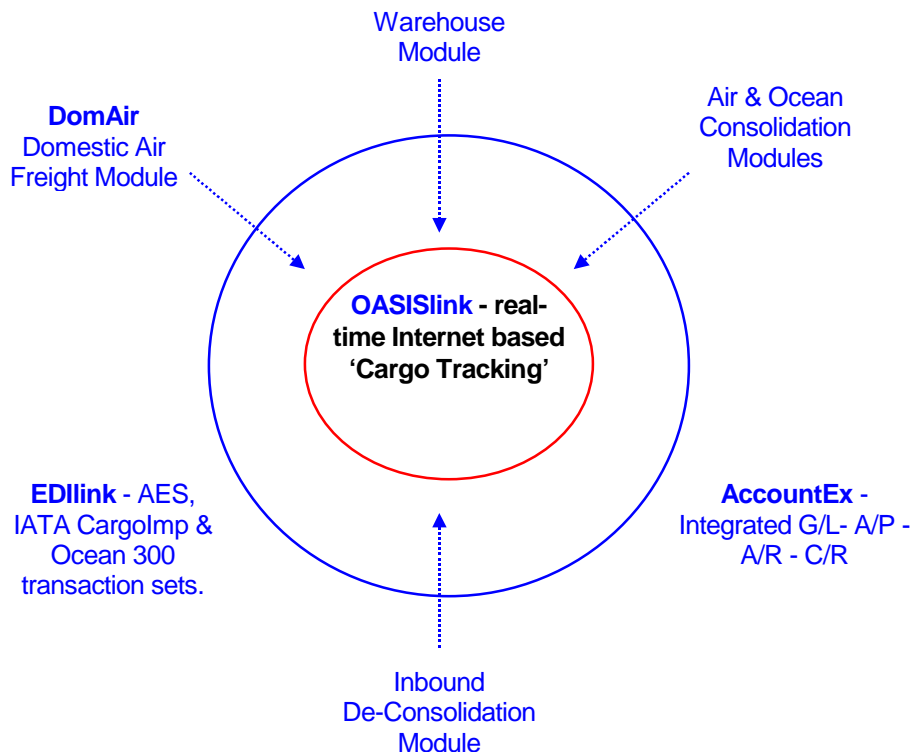

<sup>2</sup> Requires 'Warehouse Module'

<sup>3</sup> Requires either of the Consolidation Modules.

<sup>4</sup> Requires the purchase of specific module.

**O.A.S.I.S. Ocean Air Shipping Information System**

Warehouse Receipts By Shipper

MRI Number	Shipper	Consignee	Destination	Pcs	Lbs	Kgs	Cft	Cam
22134	A APPAREL	MODAS Y DEPORTES	PAN	1	22	10	3.00	0.085
22201	AARON CHANG PHOTO	AMODAS Y DEPORTES	PAN	5	165	75	15.00	0.425
22444	AARON CHANG PHOTO	AMODAS Y DEPORTES	PAN	1	294	133	33.00	0.934
22445	AARON CHANG PHOTO	AMODAS Y DEPORTES	PAN	3	124	56	10.00	0.283
22003	ABRO INDUSTRIES, INC.	PICAR S.A.	DOM	7	8644	3921	384.00	10.874
22410	ABRO INDUSTRIES, INC.	PICAR S.A.	SDQ	17	15652	7190	1080.00	30.582
22122	ACADEMY BROADWAY	GEO F NOVY	PAN	3	1844	836	272.00	7.702
22480	ACE MILLER VOTAINER	ALMACENES GENEVA	SPAN	6	8902	10864	255.00	7.221
22482	ACE MILLER VOTAINER	ALMACENES GENEVA	SPAN	1	308	140	24.00	0.680
21958	ADAMS GOLF LTD	LEE CHOY	PAN	1	1	0	1.00	0.028
22280	ADCOI CORP	HERNAN SALAZAR	PAN	3	154	70	4.00	0.113
22174	AEARO COMPANY	GEO F NOVY	PAN	1	2	1	1.00	0.028
22198	AEARO COMPANY	GEO F NOVY	PAN	3	778	352	200.00	5.663
22278	ALL IN ONE CELLULAR INC	DIGITEC	GUA	1	227	103	28.00	0.793
22326	ALLIANT FOOD SERV	TAGAROPULOS	PAN	1	538	1	23.00	0.651
22478	AM COSMETICS INC	EMFISA	GUA	1	1624	737	67.00	1.897
22355	AMERICAN BATTERY	CRESA S.A DE C.V	SAL	1	1244	564	29.00	0.821
22088	AMERICAN TORCH TIP	ROTA WELDING SUPPL	MA	1	2	1	0.00	0.000
22188	AMERICAN TORCH TIP	ROTA WELDING SUPPL	MA	1	1	1	0.00	0.000

**Ocean NVOCC & Air Consolidation Module** - These modules may be purchased individually. Multiple search, sort and retrieval options allow you to quickly access transactions. Produces HBL \ HAWB documentation and allows for these transactions to be attached to Master B/L and or AWB's. House transactions may be rated utilizing the **OASIS** consolidation tariff module. Produces Cargo Manifest and Revenue \ Agents Commissions. Links data to OASISlink "Internet Tracking" module...

**Warehouse Module** - Provides the means of organizing W/R 'Warehouse Receipts' in an efficient manner. Multiple search, sort and retrieval options. Produces a Laser W/R Receipt. Allows you to segregate cargo by Destination. Provides for the ability of printing 'Load Guides'. Moves cargo from the Warehouse Module to **OASIS** where W/R receipts may be attached to individual system shipments or consolidations. Links data to OASISlink "Internet Tracking" module. Various report options are available...

**O.A.S.I.S. Ocean Air Shipping Information System**

Air Freight Consolidations By Consolidation Number

Number	Date	Etd	Eta	Origin Airport	Destination Airport	HAWBs	Pcs	Lbs	Kgs	Cft
323456	03/17/1998	09/20/1998		Atlanta, GA (The Villa Charleston)	Brussels, BEL	1				
104	01/05/1998			Atlanta, GA (The Villa Charleston)	NY (Catheter)	2				
3000A	05/26/1998	05/27/1998		Orlando, FL (Orlando V Amsterdam (Schiphol), N 1106A)		6	7	2137	40824	
3100004	11/06/1998			Atlanta, GA (The Villa Amsterdam (Schiphol), N 10601998)						
	08/01/1998			New Orleans, LA (New Orleans (Eretobek), Ugn 1203/1998)		12	13	57462		
	12/03/1998					12	13	57462		

HOUSE AIR WAYBILLS - CONSOLIDATION NO. C123456

AWB	Origin	Destination	Remarks
105	001-23384923	ADRAMOZAMBEQUE	ADRAMOZAMBEQUE
			Items covered under

**Changing a AWB Record**

Domestic/House AWB

Shipper: Melco Group Int'l, Inc. 4421 Lordin Street, Suite 202, Metairie, LA 70006, LIS, Telephone: (504) 888-5550

Consignee: ADVENTIST DEVELOPMENT AND RELIEF, TESFI KID COCKEMIA POE, SILVER SPRING, MD 20906, Telephone: (301) 588-1100

AWB #: 00ATES1, Date: 7/27/1998

Origin Airport: MIA, Destination Airport: HOU, Houston, TX (Houston)

Type of Service: Door to Door, Service Level: Standard

No. Pcs	Description of Packages	Weight	Pcs	L	W	H
170	CPATES	11.000 (L)	5	24	12	124
			52	24	124	

Charges: Freight 2,855.00, Pickup 29.00, Delivery 29.00, Total 3,013.00

Special Instructions: F1837.75 (L) Dm Wk (1837.75)

Pickup By: 17, Confirmed, On Board By: Confirmed, Delivery By: Confirmed

**DomAir 'Domestic Air' Module** - The tracking management system allows for the entering of "domestic" transactions which may be tracked by Pickup, HAWB and Master AWB. Details such as various "Charges" Pre-Paid, Collect, 3<sup>rd</sup> Party; Origin & Destination points; Ready Date, Ready Time, Close Time, ETD, ETA; Service Types and more may be profiled in user friendly input screens. A very "cool" function is the Daily Processing / Tracking function which refreshes transactions every 60 seconds system wide allowing a system supervisor to visualize and monitor "work flow". There is no other system like ours! Links data to OASISlink "Internet Tracking" module...

**Inbound Deconsolidation** - This module in essence allows for Consolidations processed overseas to be split and segregated by consignee. Several retrieval & search options i.e.: Agent reference, MAWB, MOBL, AWB etc. provide quick access to information retrieval. This module produces a combo Arrival Notice & Invoice; Authority to Make Entry, Letter of Instructions; Cargo Release; Delivery Order. Links data to OASISlink "Internet Tracking" module...

**Inbound Deconsolidation Lookup**

Reference	Date	Agent	Consolidation Number	Origin	Vessel	Destination	DBL Number	AWB Number	Container ID	IT Number
910000	5/23/1991		94	CONSOL Nbr 01	TOKYO	ADRIATIC WOLF V NEW YORK, N		5/25/1991	DBL #11	
910000	6/24/1990			TEST		TEST				5/23/1991
910001	1/07/1991			YOKOHAMA	HANJIN KEELUNG	AABENRAA				12/21/1990 HJSC
910002	1/23/1991			MELBOURNE	ACT 4 V-209	AABENRAA				12/21/1990 SUDI
910003	1/04/1991			BUSAN	HANJIN TONGHAH	SEATTLE				12/24/1990 HJSC
910004	1/08/1991			BUSAN	HANJIN NEW YOR LDS	ANGELES				12/26/1990 HJSC
910005	1/07/1991			BREMEN	SL QUALITY V38					12/27/1990 S
910006	1/07/1991			YOKOHAMA	HANJIN KEELUNG	LOS ANGELES				12/21/1990 HJSC
910007	1/07/1991			KOBE	HANJIN KEELUNG	NEWARK				12/19/1990 HJSC
910008	1/14/1991			SEDLU						12/20/1990 HJSC
910009	1/09/1991			TOKYO	CALIFORNIA VENI	SEATTLE				12/24/1990 HDA
910010	1/09/1991			YOKOHAMA	CALIFORNIA VENI	SEATTLE				12/24/1990 HDA
910011	1/09/1991			TOKYO	CALIFORNIA VENI	SEATTLE				12/24/1990 HDA
910012	1/09/1991			KOBE	CALIFORNIA VENI	SEATTLE				12/22/1990 HDA
910013	1/09/1991			KOBE	CALIFORNIA VENI	SEATTLE				12/22/1990 HDA
910014	1/09/1991			KOBE	CALIFORNIA VENI	SEATTLE				12/22/1990 HDA
910015	1/09/1991			KOREA	HANJIN MASAN V	SEATTLE				12/31/1990 HJSC
910016	1/09/1991			PUSAN	HANJIN MASAN V	SEATTLE				12/31/1990 HJSC
910017	1/11/1991			DUBLIN	NURNBERG ATLA					12/09/1990 H

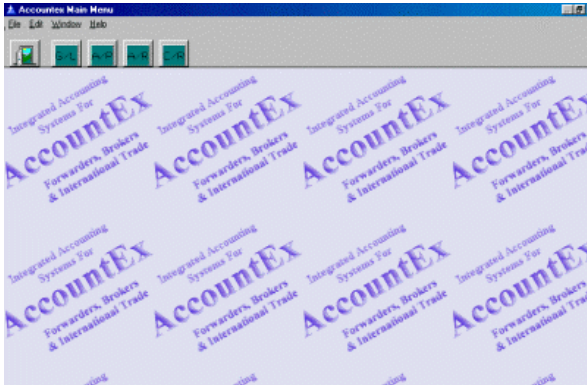

**AccountEx 'Integrated G/L, A/P, A/R C/R Module'** -

Everything you need to keep track of billing, receivables, vendor payments, bank statement reconciliation and financial reporting is included in our accounting package!

Invoices generated from **OASIS** may be automatically linked to AccountEx avoiding costly repetitive daily entry of financial information. Avoid re-keying typos and mistakes. Speed up cash flow. Control expenses with budgeting controls. On demand P/L, B/S, O/S and more...

**OASIS iTrack** - Provide Internet Tracking for your clients<sup>5</sup>. We can harness the power of your Web Site with **OASIS** generated data, *real-time!* Or we can create your entire "Corporate Web Site"... **affordably!** This module allows your clients to track entered data by B/L, AWB, File Reference Number, Warehouse Receipt. Can also track from our Inbound De-Consolidation and Domestic Airfreight modules.

*Go ahead. Deliver what your competitors only promise...* at a price that won't rock your plane or sink your ship!

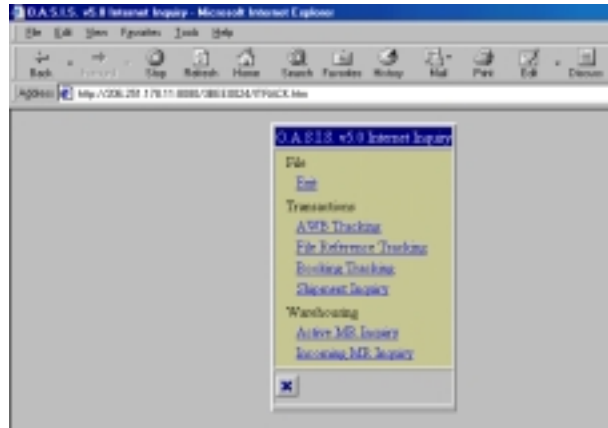

**EDLink** - This module delivers SED data for the U.S. Customs Service AES<sup>6</sup> 'Automated Export System'. Additionally, IATA's CargoImp electronic AWB and Ocean X.12 300 transactions sets may be delivered via EDI'.

Call For Details...

---

<sup>5</sup> Requires 24hr ISDN Internet access. Also static IP address on your network.

<sup>6</sup> Requires the service of a VAN 'Value Added Network' such as SNS.

Find out more...  
 Explore our Internet Resources...  
 Register for your free evaluation system...  
 Here's How!

Access MGI through the Internet  
[www.melcogroup.com](http://www.melcogroup.com)

After the 'Welcome' Screen this page will be presented. While here you might as well explore our Corporate Site. Transportation related companies in over 80 countries have accessed the World Links...  
 To get the scoop on **OASIS** choose (click) on Software &



## Software & Services

⇒ Click on **OASISw V5.0** to get more information on-line  
 ⇒ Click on **30 Day Demo** and fill out our brief registration questionnaire including your preferred media & delivery instructions...

<a href="#">OASISw v5.0</a>	★ Access our "resources" page. Profit from our experience... examine and consider how to choose your software & vendor... Overview of OASIS v5.0 in 5 minutes or less for Windows 95, Windows 98 & NT. Check out available modules... and more! The International standard by which all other export documentation \ logistic management packages are measured! The complete "Reference Manual" is available at the end of this 'white paper.'
<a href="#">Document Library</a>	PDF OASIS Document example library; SDP "System Description Paper"; Latest Newsletters; Corporate Policies & Pricing; OASIS Reference Manual and more...
<a href="#">Internet Global Tracking Services</a>	Multi-million dollar global capabilities for any distribution \ logistics management \ forwarding operation.
<a href="#">Web design \ NT Web Server services</a>	 Affordable Web design & Site Management. Exclusive to the Transportation Industry.
<a href="#">30 Day Demo</a>	Prospective Clients Only! Register for a free OASISw v5.0 evaluation system.

AAA COOPER TRANSPORTATION - A&E INTERNATIONAL INC. - AERO FRESH CARGO, INC. - AEROTYME, INC. - AID FORWARDING CO., INC. - AIR & OCEAN SHIPPING - AIR-OCEANIC SERVICES, INC. - ALL-WAYS CARGO SERVICES - ALRO FORWARDING COMPANY LTD. - ACS AMERICAN CARGO SRVCS, INC. - ACS WORLDWIDE, INC. - AMBER GROUP - ANCHOR CARGO INC. - APEX AIRFREIGHT SYSTEMS LTD - APPAREL TRANSPORTATION - AQUAOCEAN TRANSPORT INC. - ARIES FREIGHT SYSTEMS - INC. - ASECOMER INTERNATIONAL CORP. - ATLAS FREIGHT SYSTEMS - AYMA CARGO - BERARDINO & ASSOCIATES - BM INTL TRANSPORT, INC. - B-RIGHT TRANSPORTATION - BOAT SHIPPING INTERNATIONAL, INC. - BRAHM & KRENZ INTL - BURNS PHILP COMPANY OF SAN FRANCISCO - CAP WORLDWIDE - CARGILL, INC. - CARGONAUTS, INC. - CARIBE USA - CARIBBEAN OCEAN, CORP. - CENTRAL DISPATCH, INC. - CONCORD INTL FRWDRS, INC. - CONSOLIDATED FREIGHT & SHIPPING - CRAIG INTERNATIONAL, INC. - CZOP, INC. - DEMAR FREIGHT FWNG - DEUGRO PROJECTS USA, INC. - D.K. LOGISTICS - DRAKE INTL - EXPORT SERVICES, INC. - EXPRESSAIR CARGO SERVICES - F.E.T. INTERNATIONAL, INC. - FASTCARGO LOGISTICS, INC. - FEDERAL MOGUL WORLD TRADE, INC. - FIRST INTERNATIONAL TRPTN SVCS, INC. - FREIGHT BROKERS INTL - FOREIGN TRADE EXPORT PACKING CO. - G & W INTERNATIONAL FRWDRS INC. - G&G INTL - GALAXY FORWARDING, INC. - GAMMA FREIGHT FWDNG, INC. - GAP FORWARDING, INC. - GILSCOT/GUIDROZ INTERNATIONAL - GLOBAL FREIGHT SERVICES - GLOBAL TRANSPORT SERVICES, INC. - GLODEX CORP. - GLOBAL FREIGHT - GULF STATES FORWARDING INC. - GULFSTREAM FREIGHT SERVICES, INC. - H.A. GOGARTY INC. - HORIZON FORWARDERS, INC. - INTRANS CONSOLIDATORS - INTERCARGA LOGISTICS GROUP - IMPEX SERVICES INC. - INTERNATIONAL FREIGHT SERVICES - INTERNATIONAL SHIPPING CORPORATION - INTERNATIONAL TRANSPORTATION NETWORK - INTL FREIGHT SYSTEMS - ITG INTERNATIONAL TRANSPORTS INC. - J.E. HOGAN FORWARDERS, INC. - J.W. ALLEN & COMPANY, INC. - KFX EXPRESS, INC. - KOMATSU LATIN AMERICAN CORP - LANDSTAR EXPRESS AMERICA, INC - LATIN AMERICAN FRDNG., COMPANY - MB CARGO, INC. - MAGNUM FREIGHT CORP - MAARTEEN INTERMODAL EXPEDITORS, INC. - MERZARIO U.S.A., INC. - MIDDLE EAST SHIPPING CO., INC. - MIDWEST TRANSATLANTIC LINES, INC. - N.D. CUNNINGHAM & COMPANY, INC. - NAGAN CORPORATION - O.W. LOCHNER INC. - OCEANAIRE INTL SRVCS, INC. - OMNI CARGO, INC. - P.J.JANTZEN - PAGE & JONES INC. - PATRON SERVICES, INC. - PAUL A. BOULO INC. - PETER WITTWER NORTH AMERICA, INC. - PRO FREIGHT AIR CARGO - PROFESSIONAL EXPORT SRVCS, INC. - RESPOND CARGO SERVICES CORP. - REWICO AMERICA, INC. - RICHARD MURRAY & COMPANY - RULEWAVE INC. - ROHDE & LIESENFELD, INC. - SANKYU U.S.A INC. - SCARBROUGH INTL - SEA EAGLE LOGISTICS - SERVI CARGO INC. - SIMS, WATERS & ASSOCIATES INC. - SINGH UNIVERSAL NETWORKS - SKORPIOS CARGO - UNLIMITED CARGO - USGA LOGISTICS, INC. - SOLEX EXPRESS INC. - TEAM OCEAN SERVICES - TEXAS CARGO - THE CLARK GROUP - TRADESOURCE - TRANS WORLD SHIPMENTS - TRI-STAR FREIGHT FWDG CORP. - TTTG INTERNATIONAL FREIGHT FRWDRS. - TOUCHSTONE SHIPPING & LOGISTICS - WESTFELDT / WORLDWIDE SRVCS, INC. - WILLSON INTL. - WOLINSKI & COMPANY - WORLD EXPRESS CARGO, INC. - WORLD EXCHANGE, INC. - WORLDWIDE EXPORT SERVICES. - WORLD FREIGHT SERVICES, INC. - WORLD TRADE & LOGISTICS - VENDOME CARGO SVCS - ZAP CARGO SERVICES...



And thanks to you, growing...!

## Melco Group International, Inc.

'Integrated Transportation Software Systems'

4421 Conlin Street  
Suite 202  
Metairie, LA 70006

504-888-5598 8:00am - 5:00pm MF CST

504-888-5599 24 hr. fax

corporate e-mail [hq@melcogroup.com](mailto:hq@melcogroup.com)

technical support [support@melcogroup.com](mailto:support@melcogroup.com)

sales department [sales@melcogroup.com](mailto:sales@melcogroup.com)

Internet [www.melcogroup.com](http://www.melcogroup.com)

### Time Sensitive Material

Please Direct to Export Department Management.

By the developers of **O.A.S.I.S.**

The 'Ocean Air Shipping Information System'  
Helping America stay strong through efficient Export  
Documentation, EDI and automated software systems!

Doc rev 03292000