

Table of Contents

Features.....	2
Network Requirements.....	3
Prior to Remote Site Access by your customers.....	3
Providing Customer Access.....	3
Note On Active X control.....	3
Setup Information Screen.....	4
User Information.....	4
Rights.....	5
Password Entry.....	6
OasisEtrack Main Menu.....	7
Quick (Access).....	7
Direct Shipments.....	9
Shipment Data Filtering & Sorting.....	10
Printing Documents.....	10
View Tracking.....	10
Ocean Log Report.....	11
Air Freight Transactions.....	12
All Transactions.....	13
Warehouse.....	14
Consolidations.....	14
Consolidation Report Options.....	15
Exiting OasisEtrack.....	16
Help.....	17
THESE ARE SUGGESTIONS FOR YOUR WEB MASTER.....	18
Submitting suggestions.....	20
Guidelines:.....	20
Want a Test Drive?.....	20

Melco Group Intl., Inc.

4041 Williams Blvd Ste A9 #321
Kenner, LA 70065
phone 1.800.771.5791
1.504.455.3605

support@melcogroup.com

sales@melcogroup.com

<http://www.melcogroup.com>

Product Data Sheet

OASIS - OasisEtrack

Issue Date: June 19, 2001

2nd Revision Date: September 6, 2001

3rd Revision Date: January 2, 2003

4th Revision Date: December 3, 2009

Overview

The OASIS **OasisEtrack** module allows an OASIS system client (Shipper, Consignee, Agent) to connect via the Internet in order to query a variety of OASIS shipment status in real-time. When the OASIS client activates **OasisEtrack** and enters their assigned login & password, **OasisEtrack** presents a Main Menu with several Shipment query options.



Features

- ❑ **OasisEtrack** provides true secure/encrypted thin layer, TCP/IP (internet connection) to OASIS.
- ❑ **OasisEtrack** is individually installed on client servers and each application is uniquely compiled with individual client's IP address. ALL data is fetched from "your" servers. No data resides at MGI, Inc., servers.
- ❑ Allows "client restricted" query on shipment status by login & password.
- ❑ Allows real-time query of OASIS shipments, reports and printing of same.

Network Requirements

If your site already has the **OASIS iTrack** {Web Based Tracking} module you already have all the necessary equipment in order to operate **OasisEtrack**.

The following generally applies:

- ⇒ **You should have a DSL, ISDN** or similar permanent Internet connection capability.
- ⇒ **You must have a static IP address.** This is required in order to fix and secure your remote users to your networks OASIS tracking system.
- ⇒ A Microsoft server such as Server 2000, 2003 should be **installed.**
- ⇒ **Port 8080 should be enabled on to the servers local IP address in order to properly route and fetch OASIS shipment transaction data.**

That's it as far as network setup is concerned.

Prior to Remote Site Access by your customers

Before an OASIS site is able to access **OasisEtrack**, individual Login & Passwords and user rights should be setup in **OasisEtrack**.¹

Providing Customer Access

OasisEtrack allows the OASIS site to setup "individual" login and password in order to filter and restrict the data being viewed, to a specific Company name. Once this is accomplished, the OASIS site then should provide a link on "their" company web named i.e.: Tracking, Cargo Tracking and so on.²

Note On Active X control

On the first occurrence of access to your **OasisEtrack** system by an individual remote PC, please note that a small Active X control approximately of 200K size will be installed. This is accomplished only once and upon first time access.

¹ **See Setup Section for details**

² **See Webmaster suggestions**

Setup Information Screen

Any user that has Supervisor Rights, can access a special button, which displays a screen similar to this Setup Information screen.

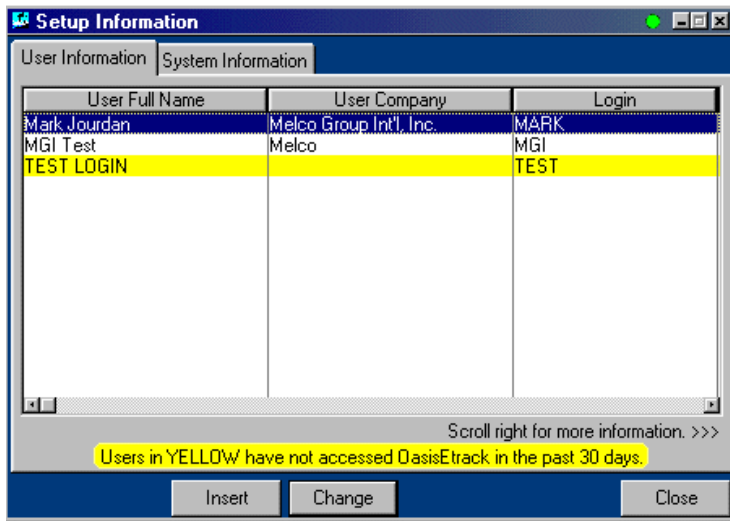

There are two tabs, [User Information] and [System Information] which present specific options. Notice that OasisEtrack also allows you to view which users have not accessed OASIS in the past 30 days.

User Information

User information is utilized in order to set up individual Login & Passwords for specific client sites, which will be given permission to query live OASIS shipment information.

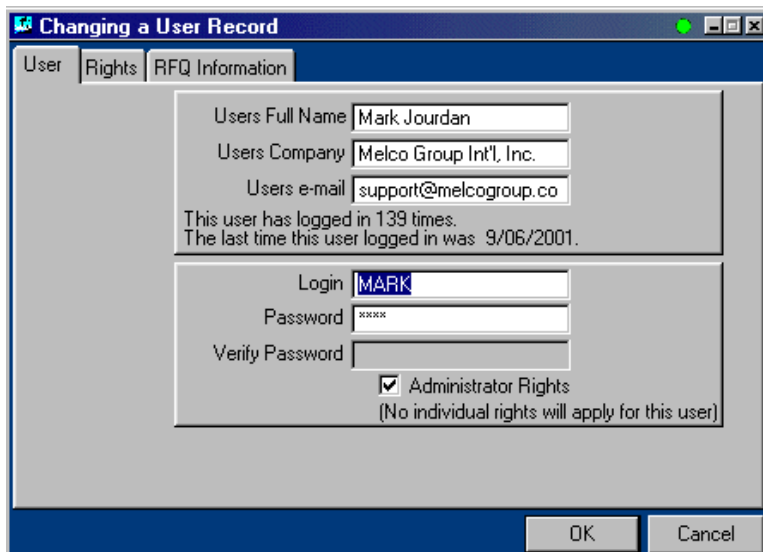

Rights

The Rights tab is utilized in order to "restrict" the data that OASIS will filter to a "specific" client. For example, if the OASIS client is named **EXXON**, entering EXXON in the Shipper Name field will restrict **OasisEtrack** to only the information available in OASIS for EXXON. The same holds true for the Consignee Name field.

Changing a User Record

User Rights RFQ Information

INDIVIDUAL RIGHTS FOR MARK

Module Rights

Direct All Warehouse Consolidation RFQ
 Ocean Air
 Air Ocean
 Inbound

Restrict user to specific information

Use Shipper/Consignee Number to show information from only one location.
Shipper Number
Consignee Number

Use Shipper/Consignee Name to show information for the entire company of that name.
Shipper Name
Consignee Name

Agent Number Destination

OK Cancel

Password Entry

Once the OASIS client accesses **OasisEtrack**, a login entry screen similar to this one will be presented. Once the OASIS client enters their assigned User Name & Password, the **OasisEtrack** Main Menu will be presented displaying various access options.



OasisEtrack Login

Melco Group
INTERNATIONAL, INC.

Login

Password

Login

OasisEtrack Main Menu

This is a screen shot of the **OasisEtrack** Main Menu. Once the OASIS client clicks on a menu item, subsequent query screens are displayed.



These include:

- ❑ Quick
- ❑ Direct
 - Ocean
 - Air
 - Inbound
- ❑ All Transactions
- ❑ Warehouse
- ❑ Consolidations
- ❑ Help
- ❑ Setup ³

Quick (Access)

As the name implies, if the user already knows their:

- Reference Number (in OASIS)

³ *Only available with Supervisor access rights*

- Booking Number
- P.O. Number
- AWB Number
- BL Number
- Container Number
- MR (Warehouse) Number

then, by entering same into appropriate field, **OasisEtrack** will display the correct information.

Quick Access

ENTER ONE NUMBER AND CLICK <Find It!>

Reference Number

Booking Number

P.O. Number

AWB Number

BL Number

Container Number

MR Number

Find It!

Close

For example entering a valid REFERENCE NUMBER, would display the following screen, where the user may take a further action such as viewing the transaction or printing a specific document attached to the same.

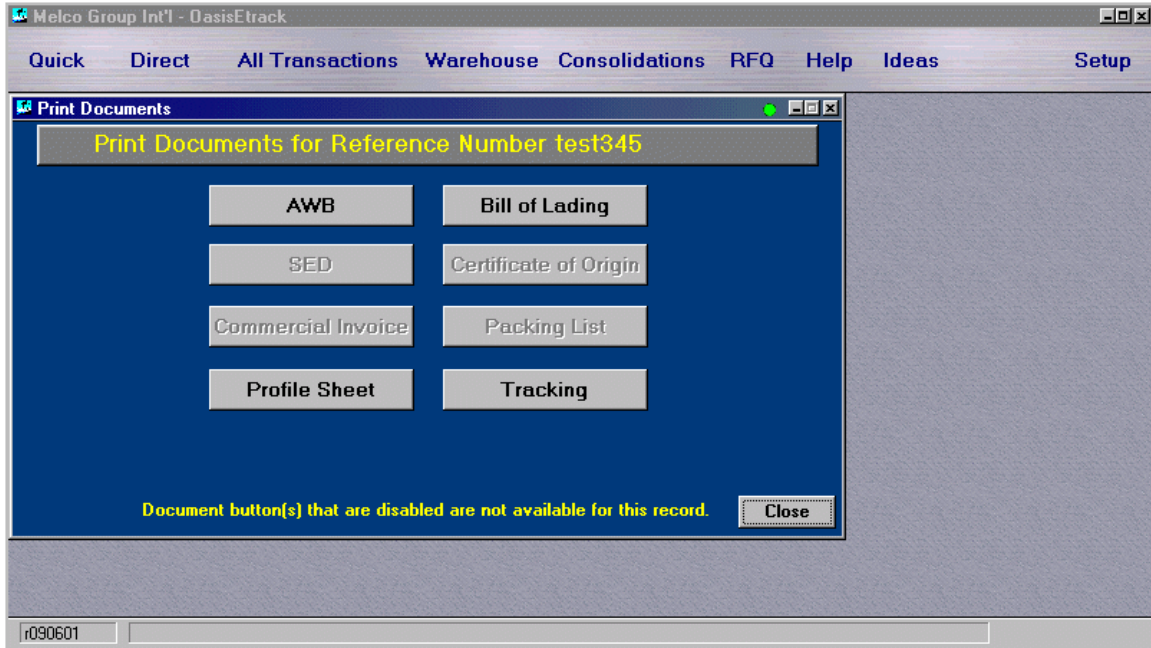

Direct Shipments

Upon accessing the Direct "Shipments" menu option, a screen similar to the following, will be presented.

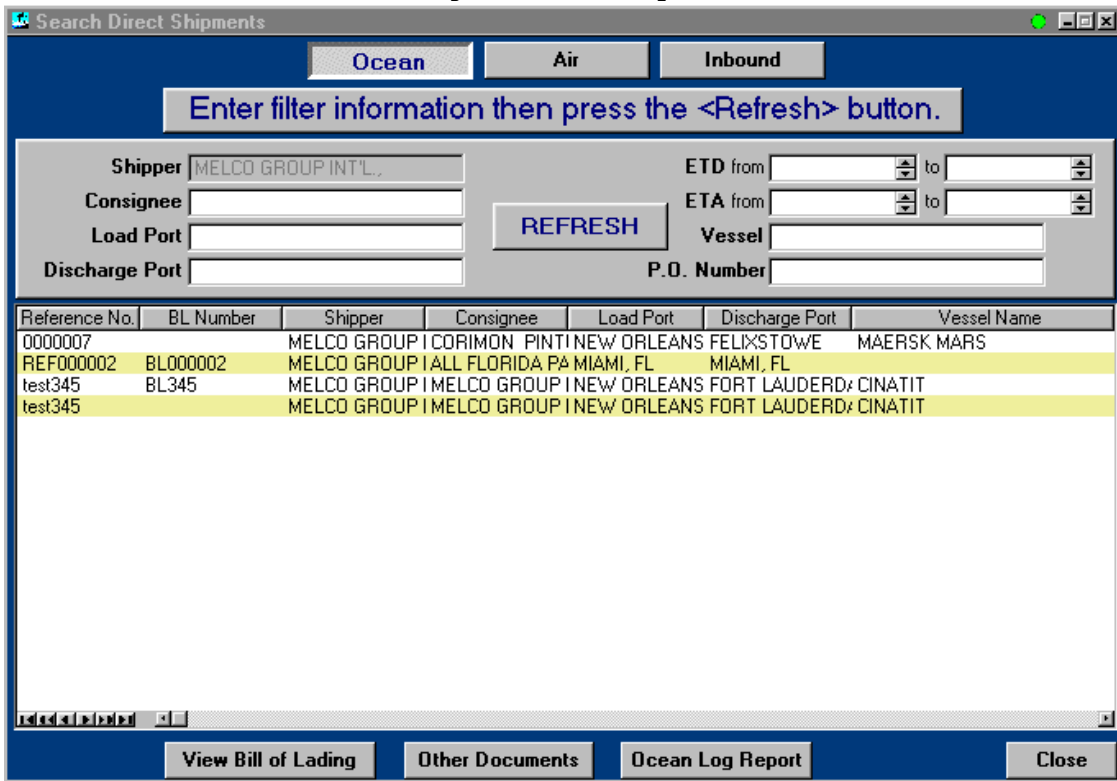

Notice that there are three tabs named:

- Ocean

- **Air**
- **Inbound**

Selecting either of these tabs will filter only the appropriate transactions for the selected mode of transport.

Shipment Data Filtering & Sorting

OASIS client users utilizing **OasisEtrack** have the ability of further narrowing down or "filtering" displayed data by a variety of means. These include, but are not limited too:

- Load Port
- Discharge Port
- ETD from - To range dates
- ETA from - To range dates
- Vessel {name}
- System Tabs
- P.O. Number

which allows the user to restrict what is displayed on the screen.

Note the [**Load Port**] and [**Discharge Port**] fields. Entering information into these fields, allows the client to filter transactions. I.E.: Entering HOUSTON, will only display shipments with a Load Port containing HOUSTON and so on.

If the user was assigned a Password & Login, then the [**Shipper**] or [**Consignee**] fields would not be accessible and their respective name would be displayed in (light gray) in their corresponding fields. Only records belonging to their account would be displayed.

Printing Documents

Clicking on the [View Bill of Lading or AWB] button on the lower left of the screen, will display an exact representation of the selected transaction B/L or AWB. This can be either previewed and or printed if desired.

View Tracking

Selecting this tab option, will display Tracking information previously entered into OASIS.

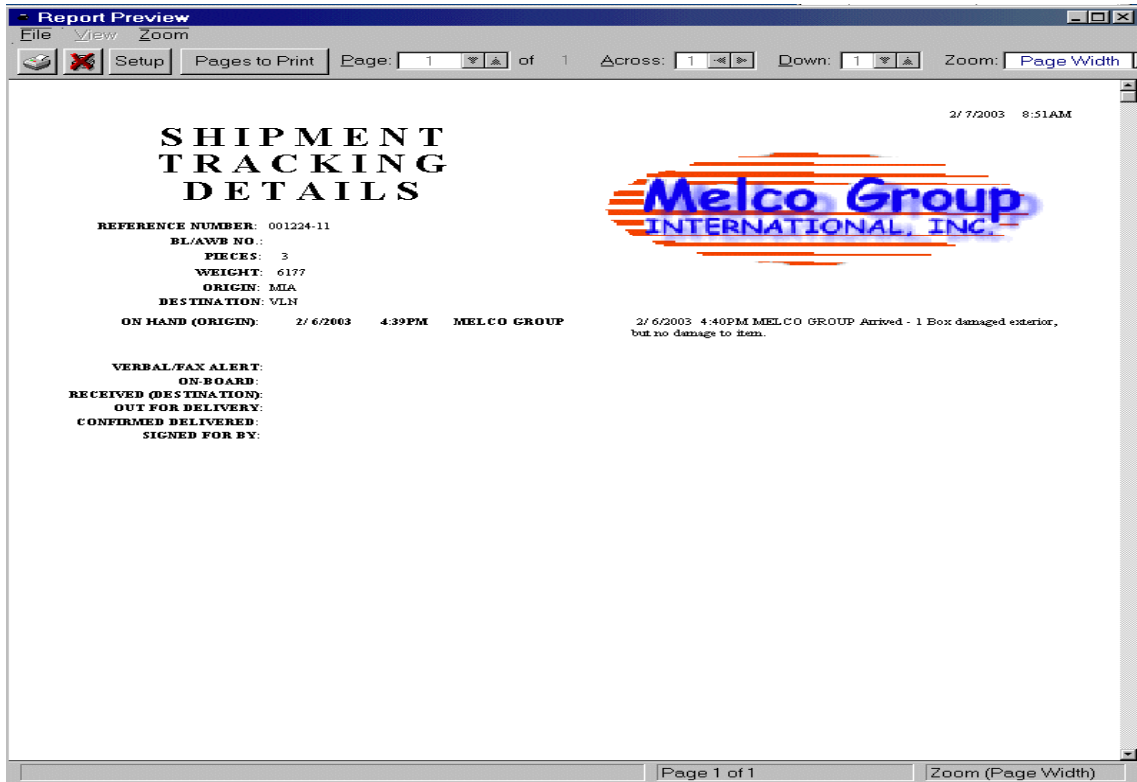

This information may be either just be previewed as shown in the graphic or routed at the remote users site to a printer or other network device such as a fax board or email system.

Ocean Log Report

Selecting this tab option would display a report, similar as the following example.

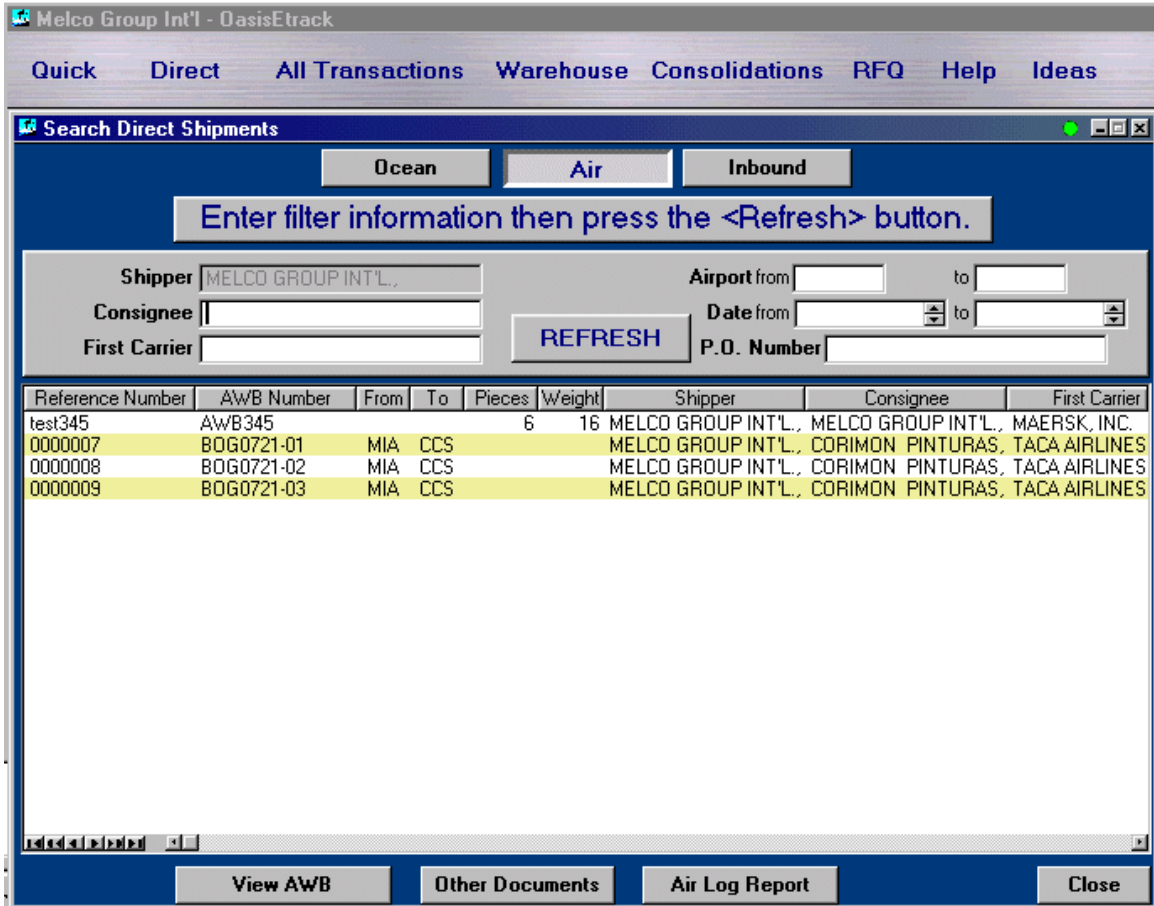

Naturally, only airfreight transactions would be "filtered" or displayed. All other processing options as described for the Ocean tab would also be accessible for air transactions.

All Transactions

When selecting the All Transactions menu option, the user will have the opportunity of sorting OASIS shipment records based on the displayed tabs.



Selecting the [View Profile] button located at the bottom left corner will display a quasi combination Shipment profile document which details vital shipment information. This document can be used by the remote site to quickly assess the entire shipment.

Warehouse

Selecting the Warehousing menu option will display a screen similar to this one. The OASIS client may filter specific information by filling out the entry fields i.e.: [Destination], [P.O. Number] and so on.

Selecting a specific MR No., listed in the upper half (blue) of the screen, will allow the OASIS client to view and print if they require it, a Warehouse Receipt.

No data entry is allowed in the Warehousing option.

Enter filter information then press the <Refresh> button.

Shipper: _____ Destination: _____
Consignee: _____ P.O. Number: _____

SELECTED STATUS: Active Closed

MR Number	Shipper	Consignee	Dest	Supplier	Delivered By	P.O. Nbr	PRD Nbr	Order Nbr	W/W5 Nbr	Date	Shipped Ref.
000001	CANDLE CORPORA	A. GUSMER CO.	1234								
000021	STANLEY INTER AI	CONSTRUCENTRO	CPTD.								
000024	CANDLE CORPORA	CONSTRUCENTRO	CPTD.								
000048	SHERWOOD-DAVIS	BOFAR EQUIPOS ME	DOMI								
000050	CSI DIONNER	CONSTRUCENTRO	CPTD.								
000154	SANDY HARK BOIL	GLOBAL DECISION	I								
000176	NORDFAB SYSTEM	GLOBAL DECISION	I	Engle							
000248	FULLFILLMET	GLOBAL DECISION	I								
000371	ROCKWELL SOFTW	GLOBAL DECISION	I								
000436	LEWIS HYMAN INC	CONSTRUCENTRO	CPTD.								
000446	GLOBAL DECISION			EDWARD							

Warehouse Receipt Items

Pcs	Description	LEN	WID	HGT	LBS	KGS	CFT	CBM	Loading / Cnt #	Shipped Reference	Shipped Date
1		42	42	48	120	54	49	1.389	N/A		
1		43	45	68	150	68	76	2.152	N/A	000123-45	10/ 9/2000
1		46	40	68	100	45	72	2.039	N/A	000123-45	10/ 9/2000
3					370	167	197	5.579			

View Warehouse Receipt | Close

Consolidations

Selecting the Consolidation menu option, would present a screen similar to the following.

Consolidation No.	Destination Agent	Load Port	Discharge Port	ETD	ETA	Vessel
AUA-005-01		PORT EVERGLADES, F	ORANGESTAD	4/12/2001	4/16/2001	FORTUNA
AUA-050-01		PORT EVERGLADES, F	ORANGESTAD	3/30/2001	4/04/2001	FORTUNA
JAX-5555		JACKSONVILLE, FL	CARACAS	9/27/2000	9/27/2000	SOUTHBOUND

Notice that there are two tabs. One is for Ocean Consolidations and the other for Air Consolidations. Selecting either tab will filter and display only those transactions for the particular mode of transport i.e.: Ocean or Air.

Several filtering entry boxes are also available. These currently include:

- Agent
- ETD From To Date range
- ETA From To Date range
- Load Port
- Discharge Port
- Vessel {name}

Naturally the more filtering criteria is entered, the more focused the resulting information will be displayed.

Consolidation Report Options

The following reporting options are available by selecting the appropriate tab.

- View Manifest
- View House B/Ls'
- View Master B/L

These processing options are self-evident and do not require extensive explanations.

Exiting OasisEtrack

When you clients (Shippers, Agents, Consignees, other Trading Partners) choose to terminate their connection and end their session, the following splash screen will be displayed.



Naturally, your company's logo will be presented and not the one on this example screen shot.

Help

- ❑ Clicking the **Etrack Help** button allows host & remote users access this entire manual through the World Wide Web. The manual is accessible in Adobe AcroReader format.
- ❑ If the host \ remote users does not have **Adobe Acrobat Reader**, selecting this option allows them to download their own "free" reader.
- ❑ Suggestions and questions may be directed to our support group by clicking on the **Contact Us** link.

THESE ARE SUGGESTIONS FOR YOUR WEB MASTER

The following is our suggestion of wording that should be added to your website in order to facilitate your clients to follow instructions on requesting login \ password setup and then to access your tracking OasisEtrack software.

An icon named TRACKING or something similar with below wording should be added to your website.

GENERALLY, your OasisEtrack software is saved by us on the ROOT of the OASIS directory with yourcompany.exe It needs to remain there in order for your staff \ management to access same and utilize setup to add logins \ passwords, users and monitor state of system as required by your staff.

YOUR COMPANY NAME HERE OasisEtrack Logistics Tracking

Integrated real-time Internet based, cargo shipment tracking!

OasisEtrack is a tracking program designed to provide you, our customers and business partners with 24x7 access to cargo, shipment and freight tracking information with the use of an internet connection and web browser. It is an ideal solution for air and sea freight tracking, order, cargo and shipment tracking, warehousing data tracking. Various shipment documents and reports may be printed by the user remotely regardless of location.

Importers, Exporters, Suppliers, Overseas Agents, Customs Brokers, Transport Companies and Warehouses have the ability to monitor the status of orders and shipments quickly and easily with a simple point tracking system specifically designed to operate with the OASIS 'Ocean Air Shipping Information system in real-time.

OasisEtrack requires your company to be enabled with a User Id (Login) and Password. Please contact our Sales Department in order to be setup on OasisEtrack.

You are then requested to download the OasisEtrack software by clicking on the button below. We strongly suggest that OasisEtrack be SAVED to your computer's Desktop for easy access in the future.

{{{ **Icon should be here** }}} with link to your individually tailored OasisEtracking system which also should be saved on your website!!!

Submitting suggestions

In order to streamline our programming and development efforts, we would appreciate greatly if system ideas, suggestions and comments would be submitted via e-mail to:

<mailto:support@melcogroup.com?subject=OasisEtrackSuggestion>

We do not mind teleconferences, but all programming requests and ideas will have to be submitted via email by the requesting party, as we are creating our programming log based on user input!

Guidelines:

- ❑ Make sure you identify yourself in your email
- ❑ Please refer your suggestions to a program area
 - I.e.: WAREHOUSE - could you add xxxx etc.
- ❑ In your opinion, what other functions or features would make this a "killer app" product?
 - We are particularly interested in learning what additional entry screens should be made available. For example, should clients be allowed to enter their own "bookings" in addition to a RFQ? A Load Pick Up request?

Want a Test Drive?

Contact us:
1.800.771.5791 8-5 MF CST

Via email link below:
<mailto:sales@melcogroup.com?subject=OasisEtrackTestDrive>
and please let us know best time to contact you.

We appreciate your comments and suggestions.
Melco Group Intl., Inc.

~end of document~